

## What is CEREC?

- CEREC stands for “Chairside Economical Restoration of Esthetic Ceramics” and is a computer-aided design and manufacturing system for dentists/Technician. CEREC combines a camera, computer, and milling instrument into one machine allowing tooth restorations to be created in the dentist office, all within a single visit.

ONE VISIT  
 NO IMPRESSION  
 NO TEMPORARIES  
 METAL FREE  
 ESTHETIC  
 MINIMAL INVASIVE

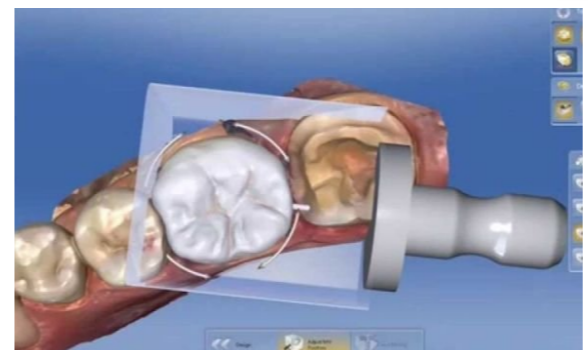

	CEREC	TRADITIONAL
<b>TOOTH PREPARATION</b>	MINIMAL	REMOVE MORE TOOTH STRUCTURE
<b>IMPRESSION</b>	NO IMPRESSION, USE DIGITAL SCAN	IMPRESSION / DIGITAL SCAN
<b>TEMPORARIES</b>	NO	NEEDED (MAY FELL OFF DURING THE WEEK)
<b>TIME</b>	ONE VISIT (ONE HOUR AFTER TOOTH PREP)	ONE WEEK LATER (NEEDED OTHER INJECTION)



## 什麼是 CEREC 3D齒雕?

- 3D齒雕是利用3D數位掃描計算牙齒缺損的情況，再透過電腦程式製作及牙技師雕琢出擬真的全瓷修復牙齒模型，密合度高，能針對不同的脆弱位置進行訂製，完整恢復牙齒的形態及功能。

一個診次即可完成  
 口腔掃描，不用印模  
 不用臨時修復  
 不含金屬成分的瓷材  
 美觀  
 減少原生牙修磨，保留更多自然齒質

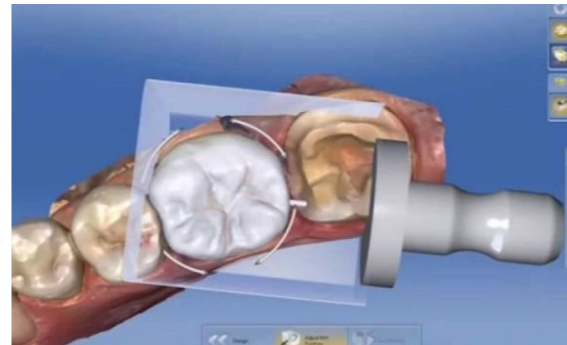

	CEREC 3D齒雕	傳統
原齒磨耗	不需修磨健康齒質	修磨些許
印模	口腔掃描，不用印模	口腔掃描 / 印模
臨時修復	不需要	需要(可能會掉下來)
時間	當日可完成	需分兩次治療(1-2週)